11/3/09
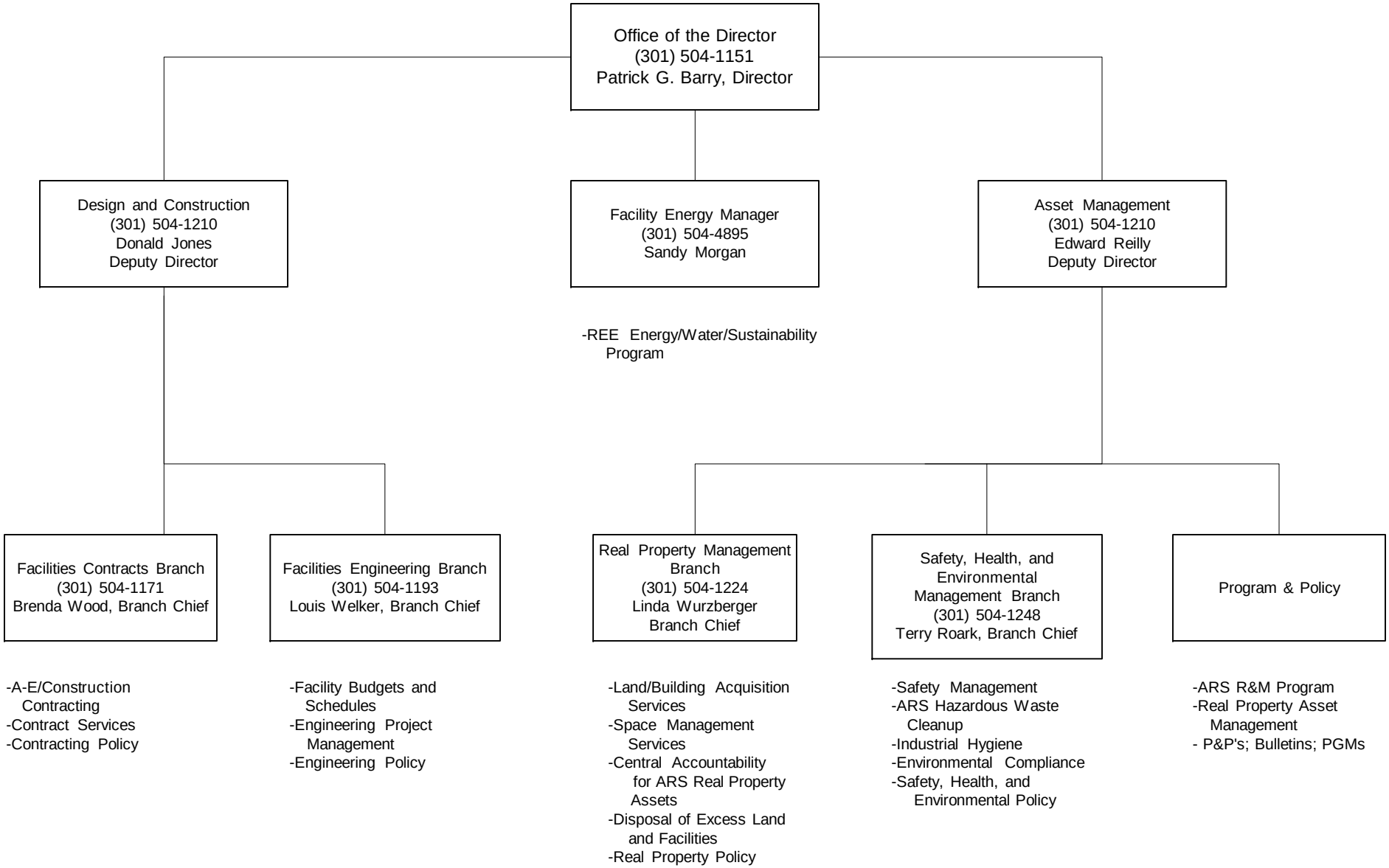
FACILITIES DIVISION